

FOR SALE

15435 E Tamiami Trl.

Naples, FL 34114



CUSHMAN &
WAKEFIELD

COMMERCIAL
PROPERTY
SOUTHWEST FLORIDA

58 Acres Vacant Land

Sale Price: \$7,584,667



Cushman & Wakefield | Commercial Property Southwest Florida is pleased to present this high-value infill development opportunity (assembly of four owners) on E Tamiami Trail (US-41). The property has direct road frontage on US-41 with great access to the US-41 and Collier Blvd. intersection, just five miles away. There is a high demand for large acreage parcels in this trade area. The supply of development land in this area southeast of Naples is constrained by surrounding conservation lands.

Property Highlights

Address	15435 E Tamiami Trl. Naples, FL 34114	Strap Numbers	00763882206 (10 acres) 00763560007 (16.5 acres) 00763882303 (7 acres) 00763882400 (9 acres) 00763320001 (15.54 acres)
Sale Price	\$7,584,667		
Price PSF	\$3.00 / SF		
Total Land Size (AC)	58 acres		
Total Land Size (SF)	2,528,223 SF		
Zoning	AG - Agriculture		
Submarket	Outlying Collier County		

FOR SALE

15435 E Tamiami Trl.

Naples, FL 34114



CUSHMAN &
WAKEFIELD

COMMERCIAL
PROPERTY
SOUTHWEST FLORIDA

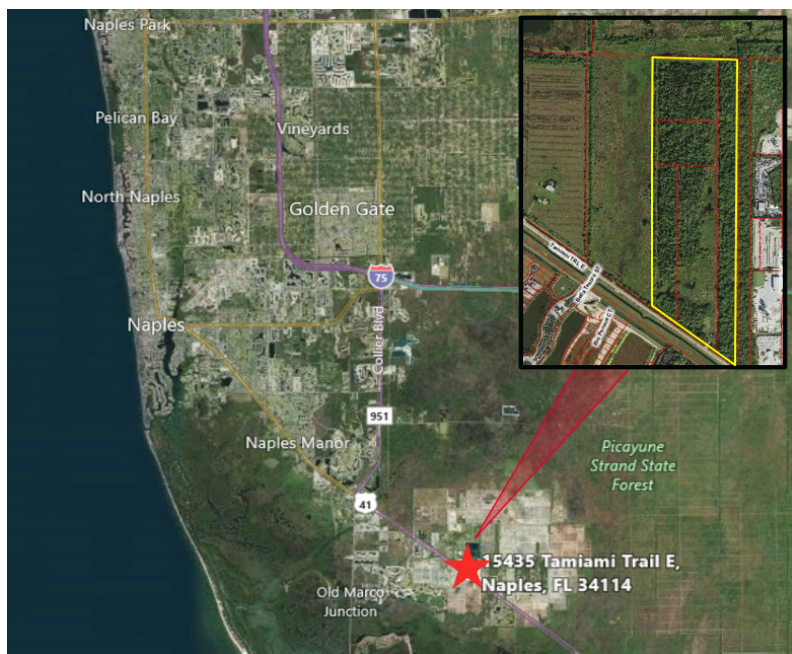

Demographics

	1 Mile	2 Mile	3 Mile
Population	267	9,224	19,715
AVG. HH Income	\$83,185	\$72,359	\$65,896
Median Net Worth	\$389,725	\$336,135	\$277,903

Gary Tasman
CEO & Principal Broker
+1 239 489 3600
gtasman@cpswfl.com



Lane Boy
Executive Director, CCIM
+1 239 489 3600
lboy@cpswfl.com



5220 Summerlin Commons Blvd. Suite 500
Fort Myers, FL 33907
239 489 3600
www.cpswfl.com

Cushman & Wakefield | Commercial property Southwest Florida Copyright 2022. No warranty or representation, express or implied, is made to the accuracy or completeness of the information contained herein, and same is submitted subject to errors, omissions, change of price, rental or other conditions, withdrawal without notice, and to any special listing conditions imposed by the property owner(s). As applicable, we make no representation as to the condition of the property (or properties) in question.