

**Land For Lease
\$2.50 NNN
Will Consider Build to Suit**

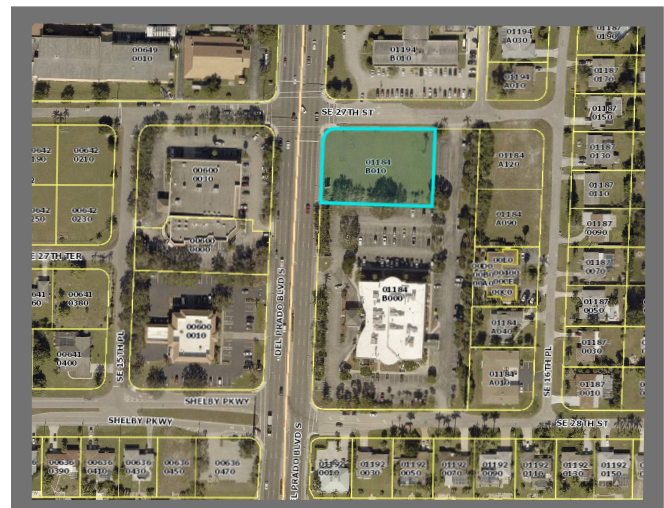

PROPERTY HIGHLIGHTS

- Lot Size: .84 AC (36,675 SF)
- \$2.50 SF NNN Land Lease
- Will consider Build to Suit
- C-1 Zoning Allow For Wide Range Of Uses
- High Traffic Counts on Del Prado Blvd.
- Close to Veterans Parkway and Midpoint Bridge
- Reciprocal Parking with Neighboring Property Behind Site
- Located at Signalized Intersection
- Corner Location with Excellent Visibility
- Land Is Cleared
- Water and Sewer In Place
- Increasing Demand for Medical in Trade Area
- Few Undeveloped Vacant Parcels in





**CUSHMAN &
WAKEFIELD**

**COMMERCIAL
PROPERTY
SOUTHWEST FLORIDA**

**2675 Del Prado Blvd.
Cape Coral, FL 33904**

Land For Lease

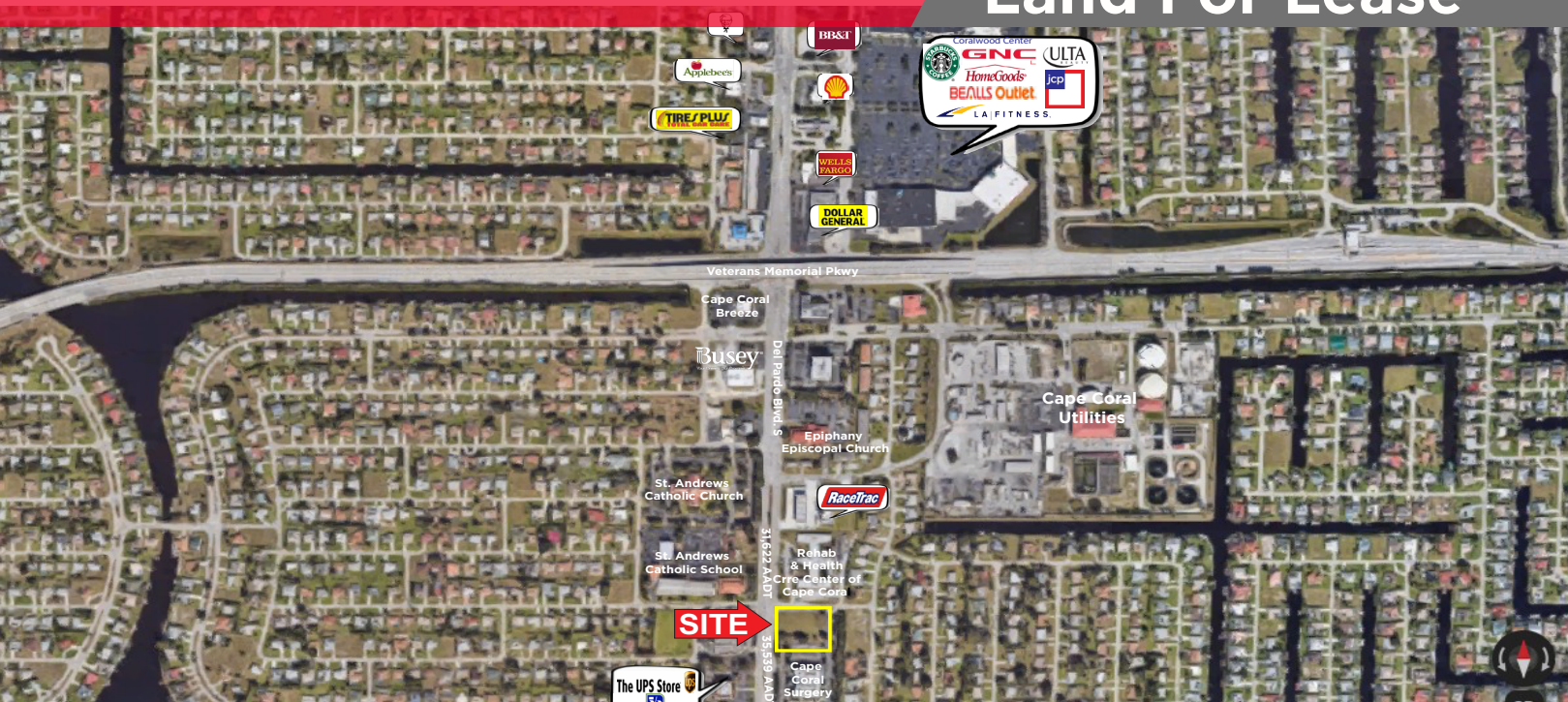

Demographics

Population	1 Mile	3 Miles	5 Miles
2019 Total Population	7,776	59,434	185,098
2024 Population	8,621	66,189	206,651
Population Growth	10.87%	11.37%	11.64%
Average Age	48.10	45.60	43.90
Households			
2019 Households	3,320	25,369	78,131
Household Growth to 2019-2024	9.91%	10.54%	10.62%
Median Household Income	\$59,430	\$53,088	\$51,640
Average Household Size	2.3	2.0	2.0
Housing			
Median Home Value	\$240,155	\$219,640	\$223,046

Traffic Counts

Collection Street	Cross Street	Traffic Volume	Year	Distance
Del Prado Blvd. S	SE 27th St. N.	35,539 AADT	2018	.04 Miles
Del Prado Blvd. N	SE 27th St. S	31,622 AADT	2018	.06 Miles
SE 27th St.	Del Prado Blvd. SE	3,398 AADT	2018	.07 Miles

CUSHMAN & WAKEFIELD | COMMERCIAL PROPERTY SOUTHWEST FLORIDA
5220 Summerlin Commons Blvd, Suite 500
Fort Myers, FL 33907
(239) 489-3600
cpswfl.com

GARY TASMAN
CEO & Principal Broker
239-489-3600
gtasman@cpswfl.com

JOHN ALBION
Director
239-489-3600
jalbion@cpswfl.com

Independently Owned and Operated / A Member of the Cushman & Wakefield Alliance
Cushman & Wakefield Copyright 2019. No warranty or representation, express or implied, is made to the accuracy or completeness of the information contained herein and same is submitted subject to errors, omissions, change of price, rental or other conditions, withdrawal without notice, and to any special listing conditions imposed by the property owner(s). As applicable, we make no representation as to the condition of the property (or properties) in question.