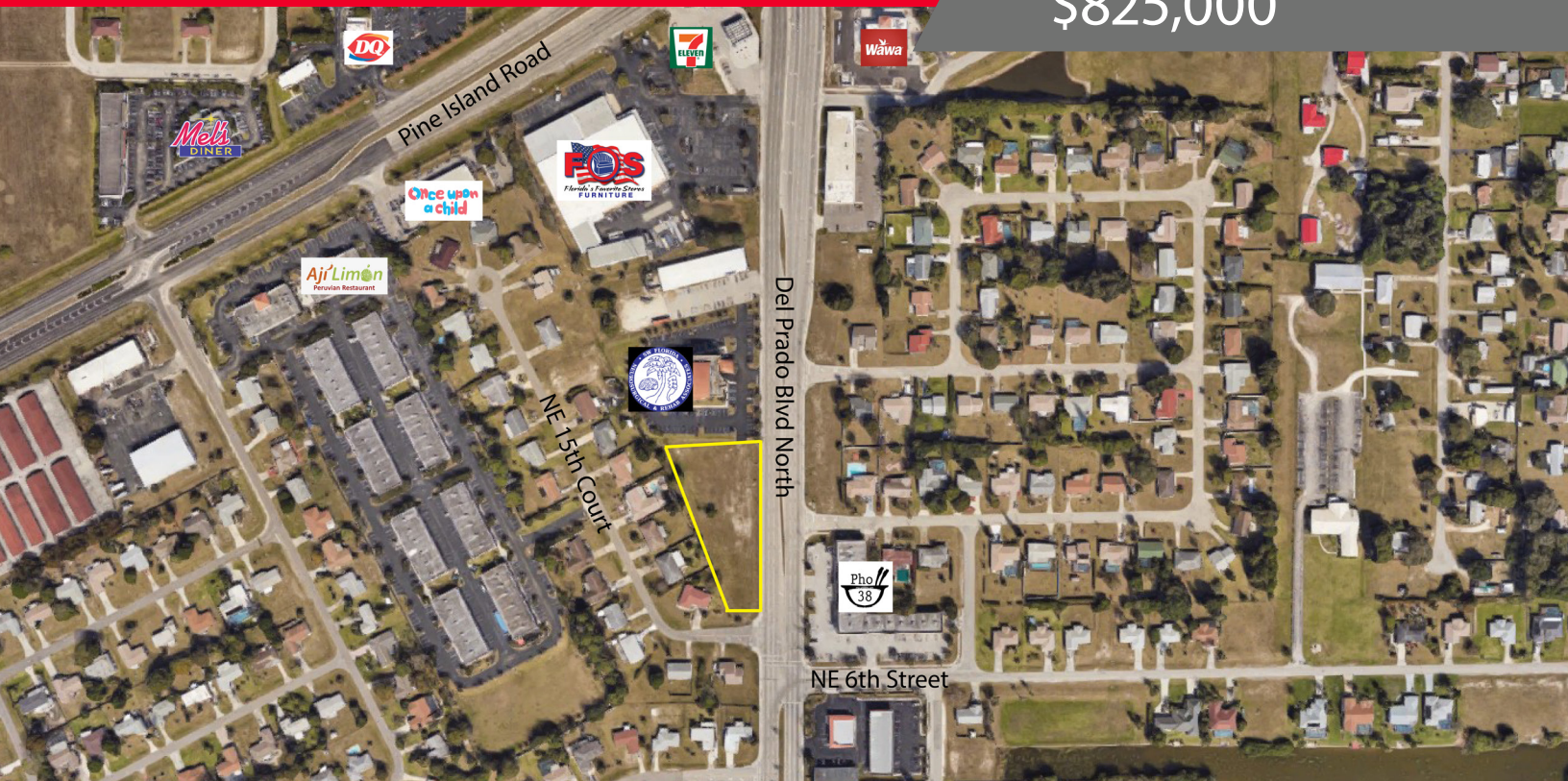

**For Sale
\$825,000**

Lot Size	Building Size	Sale Price	Land Price/SF	Zoning
1.26 Acres	N/A	\$825,000	\$15.04	CORR

PROPERTY HIGHLIGHTS

- Rare opportunity to secure frontage on Del Prado of approx. 385 feet
- Median cut for northbound traffic turning left into the site
- Convenient to restaurants, government offices etc.
- Sought-after CORR zoning
- In opportunity zone

Lot size is approximate and the price is based on the property, not the sq/ft price.

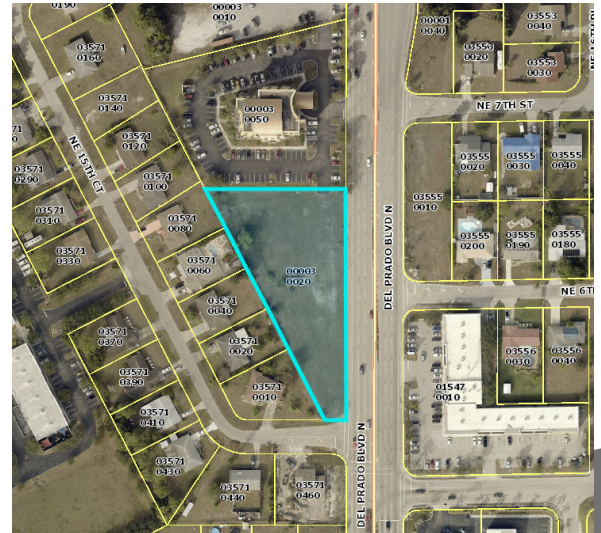

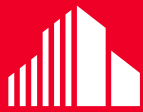

**CUSHMAN &
WAKEFIELD**

**COMMERCIAL
PROPERTY
SOUTHWEST FLORIDA**

**602 Del Prado Blvd North
Cape Coral, FL 33909**

**For Sale
\$825,000**

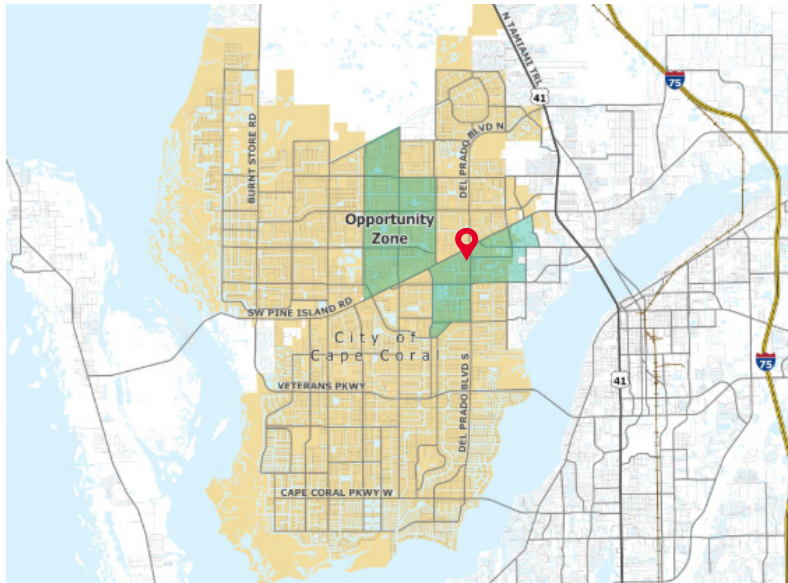

Traffic Counts

Collection Street	Cross Street	Traffic Volume	Year	Distance
Del Prado Blvd North	NE 15th Court	30,500	2018	0.10 mi
NE Pine Island Road	Del Prado Blvd	45,000	2018	0.30 mi

Demographics

	1 Mile	3 Miles	5 Miles
Total Population (2019)	7,743	56,995	140,418
Average Age	39.60	41.10	43.60
Projected 2024 Population	8,648	64,013	157,930
% Projected Population Growth	11.96%	12.31%	12.47%
Total Households	2,881	21,947	57,134
Median Household Income	\$42,947	\$49,059	\$49,367
Median Home Value	\$168,099	\$176,677	\$167,644

GARY TASMAN
CEO & Principal Broker
239-489-3600
gtasman@cpswfl.com

LANE BOY
Director
239-489-3600
lboy@cpswfl.com

Independently Owned and Operated / A Member of the Cushman & Wakefield Alliance
Cushman & Wakefield Copyright 2019. No warranty or representation, express or implied, is made to the accuracy or completeness of the information contained herein, and same is submitted subject to errors, omissions, change of price, rental or other conditions, withdrawal without notice, and to any special listing conditions imposed by the property owner(s). As applicable, we make no representation as to the condition of the property (or properties) in question.